

UTILITY ALLOWANCE STUDY

East Pointe Place Phase II

Prepared For:

East Pointe Place Phase II

3501 Dale St.

Ft. Myers, FL 33916

Prepared By:

KN Consultants, LLC

P.O. Box 1212

Safety Harbor, Florida 34695-1212

jkellype@tampabay.rr.com

September 9, 2023

1 Basis for Utility Allowance Using Consumptive Model

Under 26 CFR 1.42-10(b)(4) owners generally used the applicable Public Housing Authority (PHA) utility allowance established for the Section 8 Program or used a local utility company estimate. An alternative method, under the amended utility allowance regulations at 26 CFR 1.42(b)(4)(ii)(E), the utility allowance estimates may be calculated using an energy consumption analysis model. The Energy Consumption Model must, at a minimum, take into account specific factors including, but not limited to, unit size, building orientation, design, and materials, mechanical systems, appliances and characteristics of the building location..

Such allowances are estimates of the expenses associated with different types of utilities and different utility uses. The utilities for which allowances may be provided include electricity, natural gas, propane, fuel oil, wood or coal, and water and sewage service, as well as trash and garbage collection. The functions, or end-uses, covered by an allowance may include space heating, water heating, cooking, refrigeration, lighting, and appliances. Note that allowances are not provided for telephone or television cable service.

Whether a household receives an allowance for a given utility service generally depends on the way the utilities are metered. Utilities can be metered in one of three ways: master-meter, check-metered, and individually metered. Allowances are provided for check-metered and individually metered utilities, but not master-metered utilities. An allowance may also be provided to residents for some non-metered utilities, because the residents pay for these services directly. Trash services are an example of a utility that is non-metered in some areas.

2 Introduction

The Housing Authority of the City of Fort Myers maintains and operates 90 one, two and three bedroom residential units at the East Pointe Place Phase II development. The construction on the development was completed in 2021.

The study was performed with the assistance of the Utility Allowance Guidebook published in September 1998 and eQuest modeling software produced and developed by the US Department of Energy. This study uses the engineering-based methodology, that can be used to establish utility allowances. This method is based on engineering calculations and other technical information that is used to estimate the amount of energy or water a household should reasonable require.

The tenants are responsible for individual-metered electric, water and sewer utilities. The units in these developments are very similar to one another, with the basic difference being the number of bedrooms. Therefore, this study recommends utility allowances for only those utilities based on the number of bedrooms for an individual unit.

Trash collection is not paid directly by the tenants. No utility allowances are provided for these services.

3 Utility Allowance Recommendations

The following Utility Allowance recommendations are for residences of East Pointe Place Phase

East Pointe Place Phase II

Monthly Utility Allowance	1 BR	2 BR	3 BR
Electric	\$66	\$92	\$111
Water	\$21	\$29	\$36
Sewer	\$45	\$64	\$84
Total	\$132	\$185	\$231
Previous			
Change	\$132	\$185	\$231

4 Utilities Cost

4.1 Electricity

Monthly Electricity Cost

Monthly Electricity Cost	1 BR	2 BR	3 BR
Customer Charge	\$11.33	\$11.33	\$11.33
Energy Charge	\$54.91	\$80.93	\$100.13
Total Electric	\$66.24	\$92.25	\$111.45

4.1.1 Electric Rates

FPL serve East Pointe Place Phase II. FPL rates can be found on their website www.FPL.com. FPL's rates are as follows:

Customer Charge: \$11.33

Energy Charge (First 1,000kWh) = \$0.14390

Energy Charge (All additional kWh) = \$0.16661

4.1.2 Monthly Energy Charge

Monthly Consumption

Total Consumption	1 BR	2 BR	3 BR
Electric (kWh)	382	562	696
Energy Charge <1,000(\$/kWh)	\$54.91	\$80.93	\$100.13
Energy Charge >1,000(\$/kWh)	\$0.00	\$0.00	\$0.00
Energy Cost	\$54.91	\$80.93	\$100.13

4.2 Water

Monthly Water Cost

Monthly Water Cost	1 BR	2 BR	3 BR
Customer Charge	\$10.16	\$10.16	\$10.16
Water Charge	\$11.18	\$18.64	\$26.09
Total Water	\$21.35	\$28.80	\$36.26

4.2.1 Water Rates

Water utility rates are based on Ft. Myers Utilities rates. The Ft. Myers Utilities can be found at www.cityftmyers.com.

Customer Charge (\$/mo):	\$10.16
Water Charge (0 to 5,000 gal, \$/1000gal):	\$5.48

4.2.2 Monthly Water Charge

Water	1 BR	2 BR	3 BR
Water Consumption (gal)	2,042	3,403	4,764
Water Charge	\$11.18	\$18.64	\$26.09
Total Water Charge	\$11.18	\$18.64	\$26.09

4.2 Sewer

Monthly Sewer Cost

Monthly Sewer Cost	1 BR	2 BR	3 BR
Customer Charge	\$15.96	\$15.96	\$15.96
Sewer Charge	\$28.97	\$48.28	\$67.59
Total Sewer	\$44.93	\$64.24	\$83.55

4.2.1 Sewer Rates

Sewer utility rates are based on Ft. Myers Utilities rates. The Ft. Myers Utilities can be found at www.cityftmyers.com.

Customer Charge (\$/mo):	\$15.96
Sewer Charge (\$/1000gal):	\$14.19

4.2.2 Monthly Sewer Charge

Water	1 BR	2 BR	3 BR
Water Consumption (gal)	2,042	3,403	4,764
Sewer Charge	\$28.97	\$48.28	\$67.59
Total Sewer Charge	\$28.97	\$48.28	\$67.59

5.0 Consumption Studies

Water Consumption

The following water consumption data is based on the 1999 study of Residential End Uses of Water published by the American Water Works Association.

Daily Water Consumption (gallons)	1 BR	2 BR	3 BR
Average Number of Occupants	1.5	2.5	3.5
Shower	13.2	22	30.8
Faucets	16.4	27.3	38.2
Laundry	22.5	37.5	52.5
Toilets	16.0	26.7	37.3
Total	68.1	113.4	158.8

Monthly Water Consumption

Monthly Water Consumption	1 BR	2 BR	3 BR
Water (Gal)	2,042	3,403	4,764

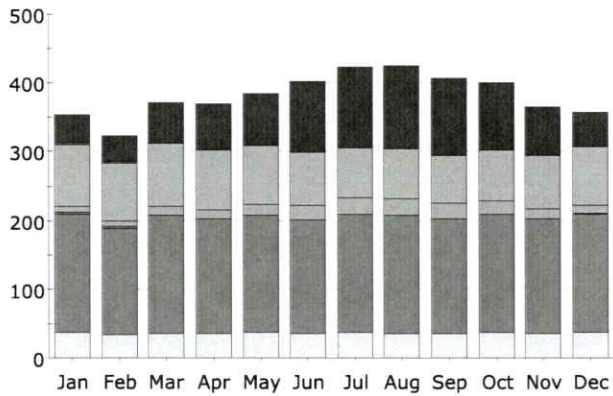
Electric Consumption (kWh)**Electric Consumption (kWh)**

	Jan	Feb	Mar	Apr	May	Jun	Jul	Aug	Sep	Oct	Nov	Dec	Total
Space Cool	40.1	37.1	58.0	66.5	76.3	103.3	117.0	121.4	112.3	97.3	71.1	50.8	951.3
Heat Reject.	-	-	-	-	-	-	-	-	-	-	-	-	-
Refrigeration	-	-	-	-	-	-	-	-	-	-	-	-	-
Space Heat	4.1	3.1	-	-	-	-	-	-	-	-	-	-	7.3
HP Supp.	-	-	-	-	-	-	-	-	-	-	-	-	-
Hot Water	89.2	83.8	92.7	86.7	84.4	76.2	72.8	71.2	68.6	73.6	76.5	85.2	961.1
Vent. Fans	8.8	8.1	12.4	14.0	15.9	21.2	23.9	24.6	23.2	20.3	15.1	10.9	198.3
Pumps & Aux.	3.1	3.0	-	-	-	-	-	-	-	-	0.4	1.5	8.0
Ext. Usage	-	-	-	-	-	-	-	-	-	-	-	-	-
Misc. Equip.	172.2	155.3	171.5	166.5	171.7	166.0	172.2	171.5	166.5	171.9	166.5	172.2	2,024.0
Task Lights	-	-	-	-	-	-	-	-	-	-	-	-	-
Area Lights	36.7	33.0	36.1	35.4	36.3	35.0	36.7	36.1	35.4	36.5	35.4	36.7	429.2
Total	354.2	323.4	370.6	369.1	384.6	401.7	422.6	424.8	406.0	399.7	365.0	357.4	4,579.2

Gas Consumption (Btu)

	Jan	Feb	Mar	Apr	May	Jun	Jul	Aug	Sep	Oct	Nov	Dec	Total
Space Cool													
Heat Reject.													
Refrigeration													
Space Heat													
HP Supp.													
Hot Water													
Vent. Fans													
Pumps & Aux.													
Ext. Usage													
Misc. Equip.													
Task Lights													
Area Lights													
Total													

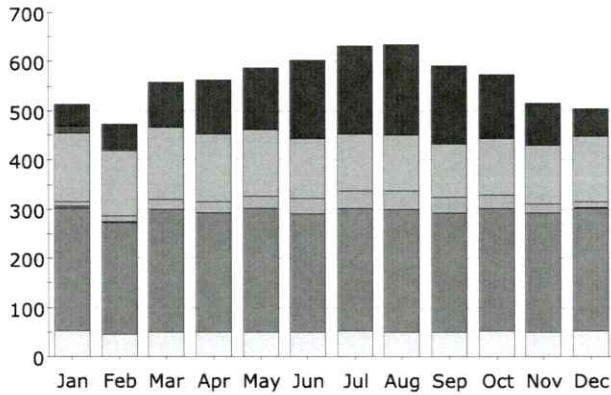
Electric Consumption (kWh)**Electric Consumption (kWh)**

	Jan	Feb	Mar	Apr	May	Jun	Jul	Aug	Sep	Oct	Nov	Dec	Total
Space Cool	45.2	50.0	91.9	110.9	126.0	158.7	178.2	184.3	159.4	130.4	85.8	55.7	1,376.5
Heat Reject.	-	-	-	-	-	-	-	-	-	-	-	-	-
Refrigeration	-	-	-	-	-	-	-	-	-	-	-	-	-
Space Heat	12.5	5.6	-	-	-	-	-	-	-	-	-	-	18.2
HP Supp.	-	-	-	-	-	-	-	-	-	-	-	-	-
Hot Water	139.5	131.4	146.6	137.4	133.6	121.1	115.4	112.9	108.3	115.8	119.8	133.2	1,515.1
Vent. Fans	9.9	10.6	19.1	22.8	25.8	32.0	35.7	36.7	32.1	26.5	17.6	11.5	280.3
Pumps & Aux.	3.1	3.1	-	-	-	-	-	-	-	-	0.4	1.6	8.2
Ext. Usage	-	-	-	-	-	-	-	-	-	-	-	-	-
Misc. Equip.	251.2	226.5	250.1	242.8	250.5	242.2	251.2	250.1	242.9	250.8	242.9	251.2	2,952.4
Task Lights	-	-	-	-	-	-	-	-	-	-	-	-	-
Area Lights	51.2	45.9	50.2	49.3	50.6	48.7	51.2	50.2	49.4	50.8	49.4	51.2	598.1
Total	512.6	473.3	558.0	563.3	586.5	602.7	631.6	634.2	592.0	574.3	515.7	504.4	6,748.7

Gas Consumption (Btu)

	Jan	Feb	Mar	Apr	May	Jun	Jul	Aug	Sep	Oct	Nov	Dec	Total
Space Cool													
Heat Reject.													
Refrigeration													
Space Heat													
HP Supp.													
Hot Water													
Vent. Fans													
Pumps & Aux.													
Ext. Usage													
Misc. Equip.													
Task Lights													
Area Lights													
Total													

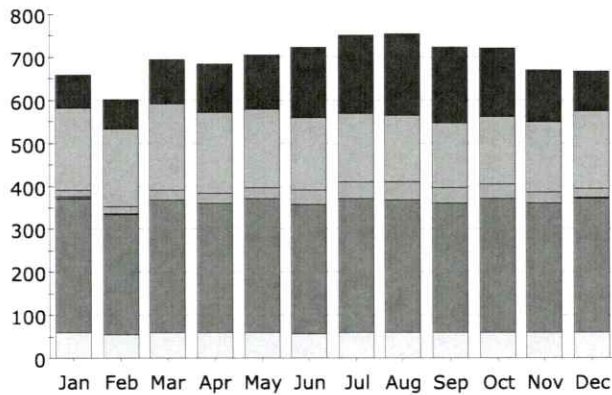
Electric Consumption (kWh)**Electric Consumption (kWh)**

	Jan	Feb	Mar	Apr	May	Jun	Jul	Aug	Sep	Oct	Nov	Dec	Total
Space Cool	76.4	69.7	102.1	112.9	126.8	164.4	184.6	190.9	178.2	158.5	121.3	93.2	1,578.9
Heat Reject.	-	-	-	-	-	-	-	-	-	-	-	-	-
Refrigeration	-	-	-	-	-	-	-	-	-	-	-	-	-
Space Heat	0.6	-	-	-	-	-	-	-	-	-	-	-	0.6
HP Supp.	-	-	-	-	-	-	-	-	-	-	-	-	-
Hot Water	189.7	179.1	200.3	188.0	182.7	165.9	158.0	154.6	148.0	157.8	163.0	181.1	2,068.4
Vent. Fans	16.8	15.2	22.0	24.0	26.8	34.1	38.1	39.2	37.3	33.5	26.0	20.2	333.2
Pumps & Aux.	2.9	2.7	-	-	-	-	-	-	-	-	0.3	1.3	7.3
Ext. Usage	-	-	-	-	-	-	-	-	-	-	-	-	-
Misc. Equip.	311.1	280.6	309.9	300.8	310.3	300.0	311.1	309.9	300.8	310.7	300.8	311.1	3,657.0
Task Lights	-	-	-	-	-	-	-	-	-	-	-	-	-
Area Lights	60.3	54.1	59.2	58.1	59.6	57.4	60.3	59.2	58.1	59.9	58.1	60.3	704.5
Total	657.8	601.4	693.5	683.8	706.1	721.8	752.1	753.8	722.4	720.4	669.6	667.3	8,349.9

Gas Consumption (Btu)

	Jan	Feb	Mar	Apr	May	Jun	Jul	Aug	Sep	Oct	Nov	Dec	Total
Space Cool													
Heat Reject.													
Refrigeration													
Space Heat													
HP Supp.													
Hot Water													
Vent. Fans													
Pumps & Aux.													
Ext. Usage													
Misc. Equip.													
Task Lights													
Area Lights													
Total													

Certification of Completeness and Accuracy for Utility Allowance Estimate Per Energy Consumption Model

Development Information		Tenant Paid Utilities		Provider
Development Name	East Pointe Place Phase II	Yes <input type="checkbox"/>	Electric	FPL
Development Address	3501 Dale St. Ft. Myers, FL 33916	No <input type="checkbox"/>	Gas	
		Yes <input type="checkbox"/>	Water	City of Ft. Myers
Key Number	3236	Yes <input type="checkbox"/>	Sewer	City of Ft. Myers
Date of Study	9/9/2023	No <input type="checkbox"/>	Trash	
Effective Date		No <input type="checkbox"/>	Other	

Unit Type	# of Units	Square Feet	Electric	Gas	Water	Sewer	Trash	Other	Total Per Month
1 bedroom	30	758	66		21	45			\$132
2 bedroom	48	1056	92		29	64			\$185
3 bedroom	12	1244	111		36	84			\$231
									\$0
									\$0
									\$0
Total Units	90								

The undersigned hereby certifies as follows:

1. Only utility costs paid directly by the resident(s) and not by or through the owner are included in the utility allowance calculation;
2. Cable television, telephone and internet costs are excluded from utility allowance calculation;
3. This estimate is based on the most recent 12-month period;
4. In the case of new buildings with less than 12 months of consumption data, 12 months of data for units of similar size and construction in the properties geographic area was used;
5. Utility rates are based on local rates and utility supplier(s) for the above-named property and data is no older than 60 days at the time of this submission;
6. The owner and Engineer/Qualified Professional are not related, as defined in IRC Section 267(b) or 707(b);
7. The Energy Consumption Model, at a minimum, takes into account specific factors including, but not limited to, unit size, building orientation, design and materials, mechanical systems, appliances, characteristics of the building location.

The following supporting documentation is included:

1. A letter from the Engineer/Qualified Professional explaining their analysis and findings for each Building Identification Number (BIN). The letter must explain how the specific factors in item #7 above were addressed.
2. Copy of the 90-day notice to residents.

Engineer/Qualified Professional:

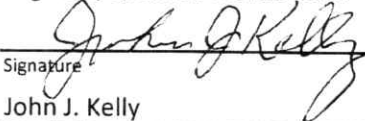
 Signature _____ Date 9/9/23
 John J. Kelly
 Printed Name
 KN Consultants, LLC
 Entity Name
 PE-46637
 License # if applicable

Owner:

 Signature of Legal Signatory _____ Date 10-2-2023
 Marcia Davis
 Printed Name
~~Thomas of Renaissance II~~
 Entity Name
 East Pointe Place Phase II

Florida Housing Finance Corporation:

Signature - FHFC Compliance Department _____ Date _____